

1
A-2
SCALE
EXISTING / PROPOSED SECOND FLOOR PLAN
1/8" = 1'-0"

General Notes

Sheet Contents :

SECOND FLOOR PLAN

No.	Revision/Issue	Date

Firm Name and Address

BETHEL BAPTIST CHURCH

1361 E. CARSON ST., CARSON, CA, 90745

Project Name and Address

PROPOSED SECOND FLOOR EXTENSION
AREA = 2208 SF

1361 E. CARSON ST., CARSON, CA, 90745

Project BBC CARSON

Date 16 SEPT 2020

Scale 1/8" = 1'-0"

Sheet

A-2

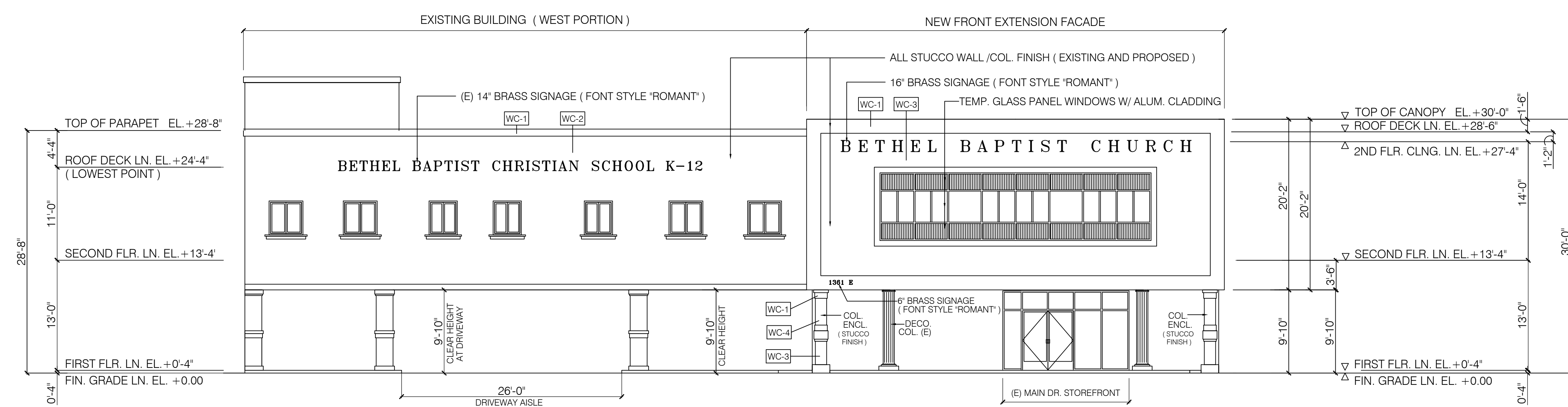

1 SOUTH ELEVATION
A-3 SCALE 1/8"=1'-0"

WALL FINISH COLORS			
COLOR NO.	CHART CODE	BASE COAT	REMARKS
WC-1	73 EGG SHELL (76)	BASE 100	NEW/EXISTING WALL TRIM
WC-2	34 SAN SIMEDON (61)	BASE 200	NEW/EXISTING WALL FACE
WC-3	81583 BELLE GLADE (27)	BASE 100	NEW/EXISTING COL. BASE/WALL
WC-4	81584 SUFFOLK (34)	BASE 100	NEW/EXISTING COL. SHAFT

NOTE : < STUCCO COLOR COAT BY LA HABRA >

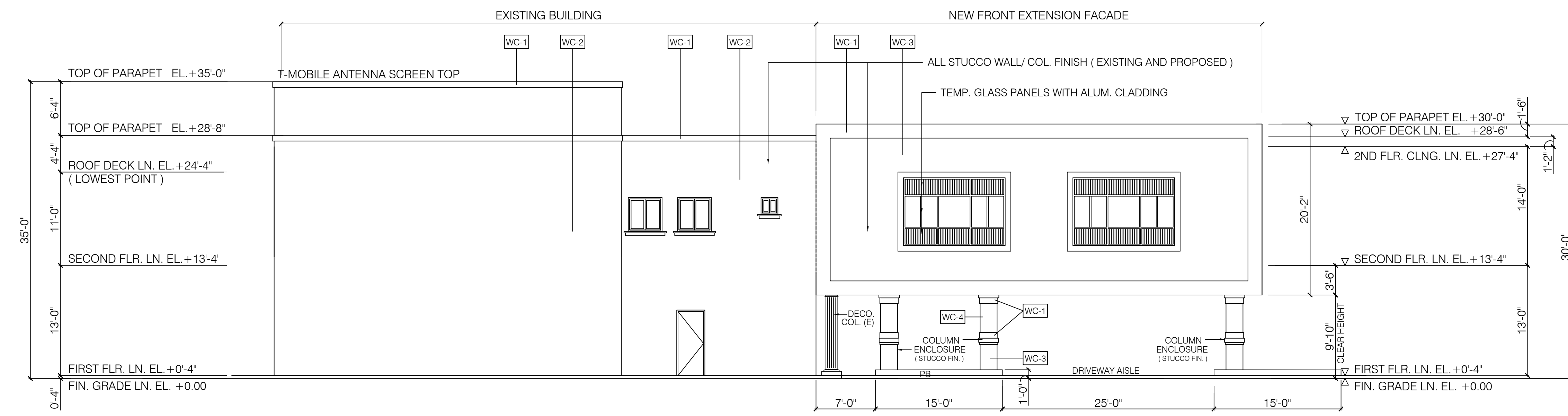

2 WEST ELEVATION
A-3 SCALE 1/8"=1'-0"

Sheet Contents :

ELEVATIONS AND SECTION		
No.	Revision/Issue	Date

Firm Name and Address
BETHEL BAPTIST CHURCH
1361 E. CARSON ST., CARSON, CA, 90745

Project Name and Address
PROPOSED SECOND FLOOR EXTENSION
AREA = 2208 SF
1361 E. CARSON ST., CARSON, CA, 90745

Project	BBC CARSON	Sheet	A-3
Date	16 SEPT 2020	Scale	
Scale	1/8"=1'-0"		

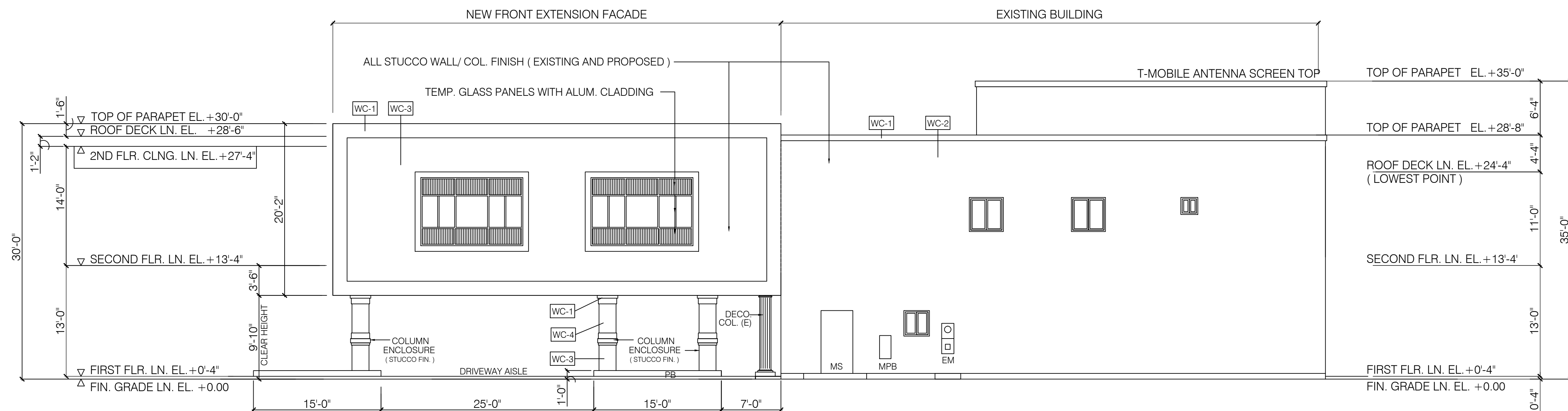

1 EAST ELEVATION
 SCALE 1/8"=1'-0"

WALL FINISH COLORS			
COLOR NO.	CHART CODE	BASE COAT	REMARKS
WC-1	73 EGG SHELL (76)	BASE 100	NEW/EXISTING WALL TRIM
WC-2	34 SAN SIMEON (61)	BASE 200	NEW/EXISTING WALL FACE
WC-3	81583 BELLE GLADE (27)	BASE 100	NEW/EXISTING COL. BASE
WC-4	81584 SUFFOLK (34)	BASE 100	NEW/EXISTING COL. SHAFT

NOTE : (STUCCO COLOR COAT BY LA HABRA)

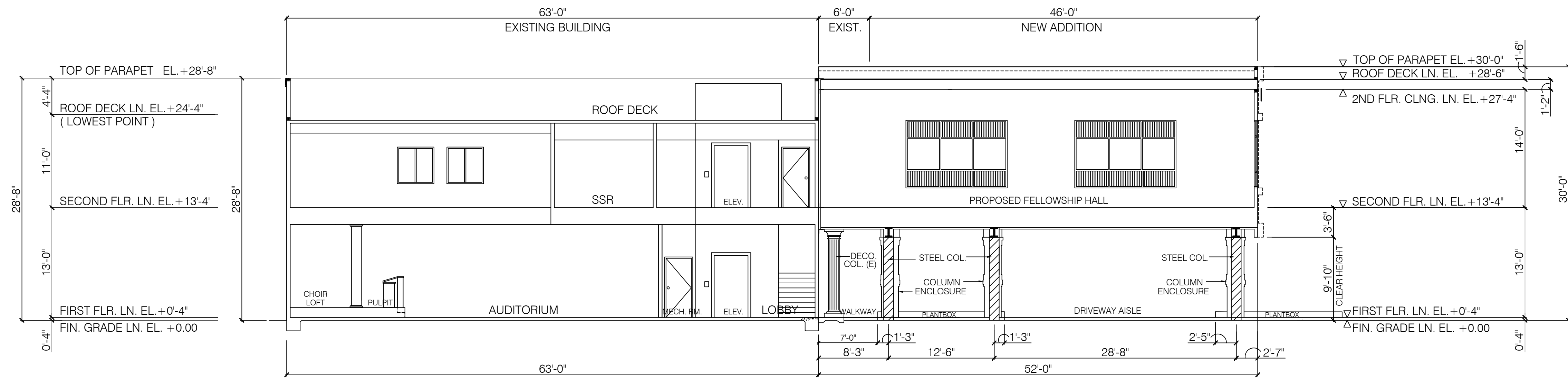

2 CROSS SECTION
 SCALE 1/8"=1'-0"

General Notes

Sheet Contents :

ELEVATIONS AND SECTION

No.	Revision/Issue	Date

Firm Name and Address
BETHEL BAPTIST CHURCH
 1361 E. CARSON ST., CARSON, CA, 90745

Project Name and Address
PROPOSED SECOND FLOOR EXTENSION
 AREA = 2208 SF
 1361 E. CARSON ST., CARSON, CA, 90745

Project	BBC CARSON	Sheet	A-4
Date	16 SEPT 2020		
Scale	1/8"=1'-0"		